

Part 2

I've Just Seen a Face

Lennon/McCartney, arr. Joshua Ruiter

5

9

13

19

25

29

34

40

45

49

54

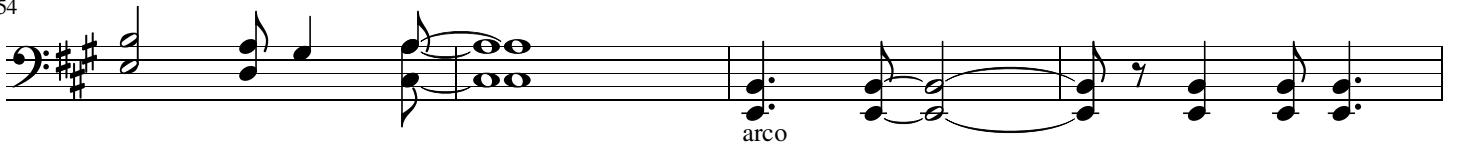

58

61

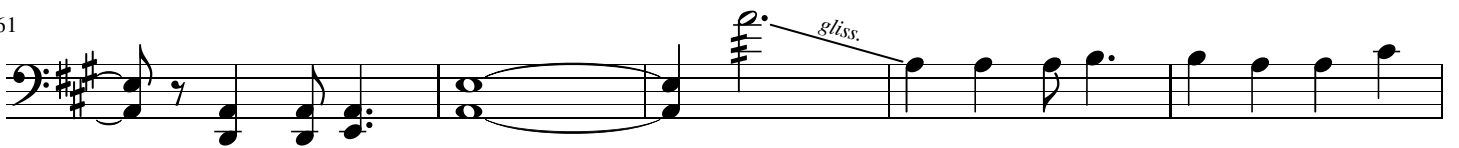

66

71

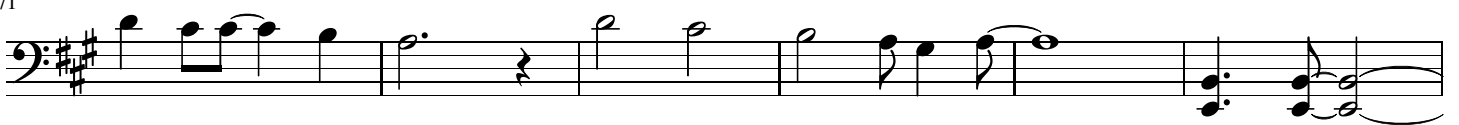

77

80

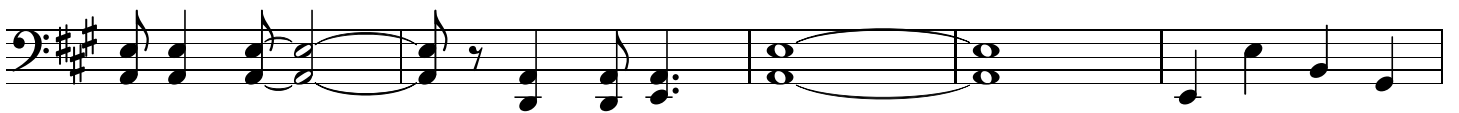

85

90

